# CDISC Mapping and Strategies Class: SAS Programs Order List Instructions – 2021 Update

## SAS Studio

Open SAS programs individually to recreate the steps in order instead of opening and running the SAS EG project file.

1. Open and run each macro first so that it is available within SAS Studio
    a. MAKE_CODELIST_FORMATS
    b. MAKE_DTC_DATE
    c. MAKE_STDM_DY
    d. SMAKE_EMPTY_DATASET
    e. SMAKE_SORT_ORDER
    f. AMAKE_EMPTY_DATASET
    g. AMAKE_SORT_ORDER
    h. CFB
    i. DTC2DT
    j. MERGSUPP
2. Open and run each program to create datasets.
    a. Raw
        i. RAW_DEMOGRAPHICS
        ii. RAW_ADVERSE
        iii. RAW_DOSING
        iv. RAW_LABS
        v. RAW_PAIN
    b. SDTMs
        i. DM
        ii. XP
        iii. AE

iv. LB

c. ADaMs

i. ADSL

Key Steps

A. Upload SAS programs/files to Files folder to open files in SAS Studio.

B. For converting excel to datasets, double check on the excel and run the generated SAS programs. First you need to upload the excel file. Next you click on it for SAS Studio to open window and then click on run to import excel file into dataset such as work.import. The code created is below. See video - https://www.youtube.com/watch?v=5Q5i0y522Og

FILENAME REFFILE '/home/sunil1/my_content/ADAM_METADATA.xlsx'; PROC IMPORT DATAFILE=REFFILE DBMS=XLSX OUT=WORK.IMPORT; GETNAMES=YES; RUN; PROC CONTENTS DATA=WORK.IMPORT; RUN;

C. Work library works same as SAS Display Manager.

D. Create libnames within SAS programs or using icon and navigation to datasets path, ex. libname sdtm '/home/userid/my_content ';

E. SAS Macros must be executed before calling them or use options setautos option to reference internal path of SAS macros.

F. Just like SAS EG, each program has it's own log and results tab.

G. Create format catalog and reference using internal path.

H. Export excel, pdf and rtf files once created using ODS.

I. Tasks are similar to SAS EG tasks. Combine table task is useful to merge two datasets using Data Step or Proc SQL.

J. The Snippets folder is a good place to store useful macros and SAS examples.  You can use the Snippet icon to save any program to the Snippet folder.

K. Filter option enables subsetting.

L. Formatting option enables easier reading with better programming style.

M. Click on Run icon to run the program else select Interactive icon to execute SAS line by line.

N. Automatic version control is built in SAS Studio so you can retrieve previous submitted SAS program from the Submission History icon.

O. Batch submit SAS programs with right click and selecting 'Background Submit'.

P. To turn off the code completion feature, in the Preferences window, click Editor and deselect Enable autocomplete.

# SAS Enterprise Guide

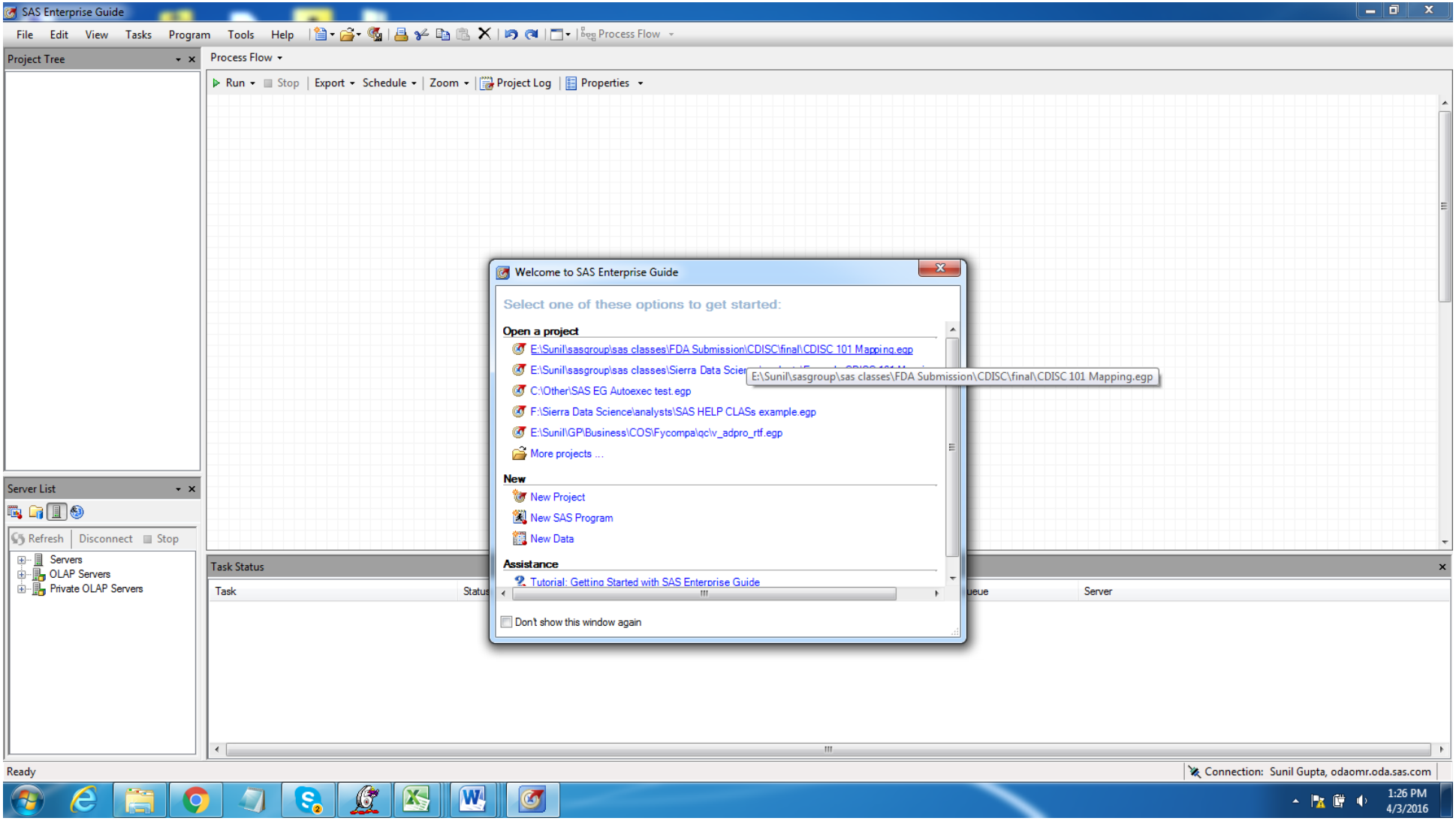

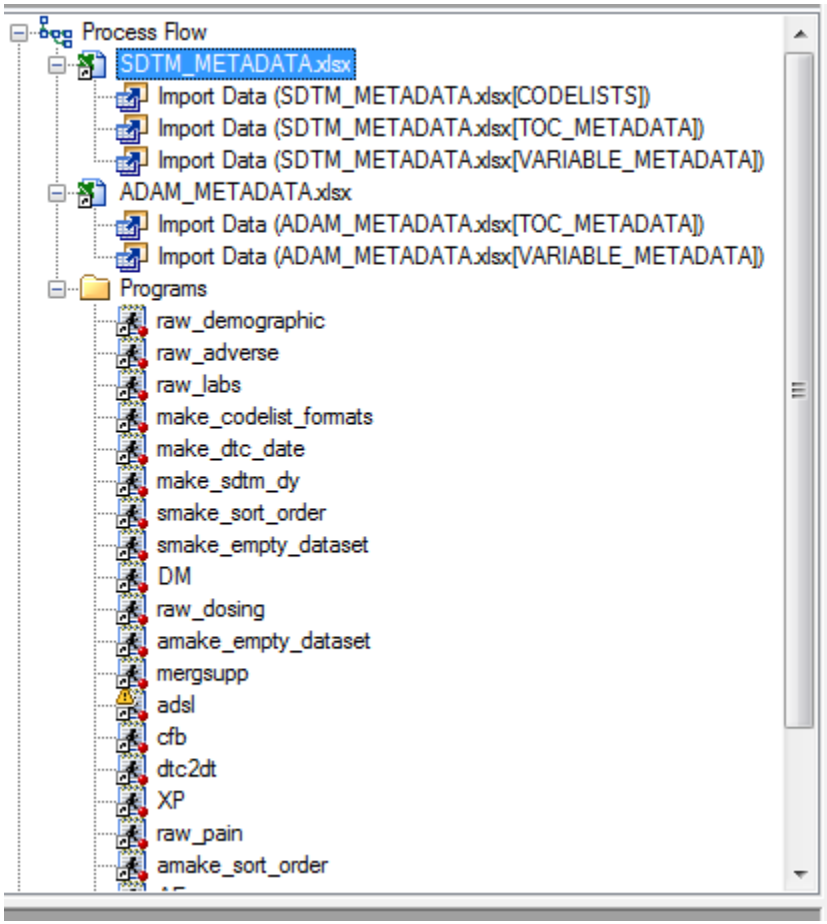
Process Flow
SDTM_METADATA.xlsx
Import Data (SDTM_METADATA.xlsx[CODELISTS])
Import Data (SDTM_METADATA.xlsx[TOC_METADATA])
Import Data (SDTM_METADATA.xlsx[VARIABLE_METADATA])
ADAM_METADATA.xlsx
Import Data (ADAM_METADATA.xlsx[TOC_METADATA])
Import Data (ADAM_METADATA.xlsx[VARIABLE_METADATA])
Programs
raw_demographic
raw_adverse
raw_labs
make_codelist_formats
make_dtc_date
make_sdtm_dy
smake_sort_order
smake_empty_dataset
DM
raw_dosing
amake_empty_dataset
mergsupp
adsl
cfb
dtc2dt
XP
raw_pain
amake_sort_order

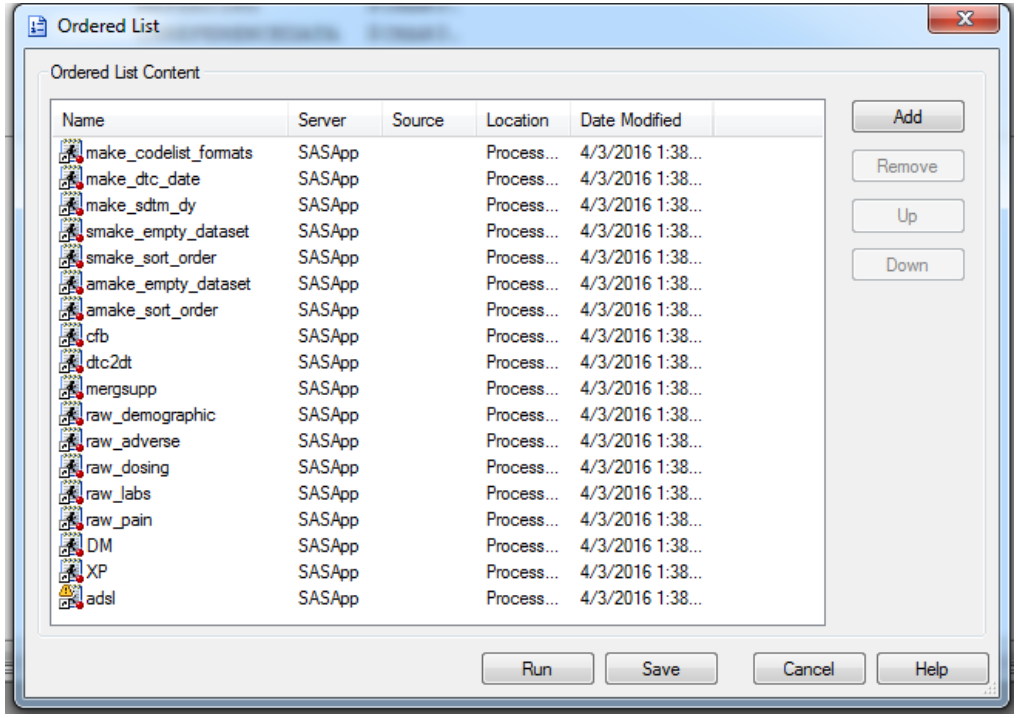
Ordered List
Ordered List Content
Name Server Source Location Date Modified
make_codelist_formats SASApp Process... 4/3/2016 1:38...
make_dtc_date SASApp Process... 4/3/2016 1:38...
make_sdtm_dy SASApp Process... 4/3/2016 1:38...
smake_empty_dataset SASApp Process... 4/3/2016 1:38...
smake_sort_order SASApp Process... 4/3/2016 1:38...
amake_empty_dataset SASApp Process... 4/3/2016 1:38...
amake_sort_order SASApp Process... 4/3/2016 1:38...
cfb SASApp Process... 4/3/2016 1:38...
dtc2dt SASApp Process... 4/3/2016 1:38...
mergsupp SASApp Process... 4/3/2016 1:38...
raw_demographic SASApp Process... 4/3/2016 1:38...
raw_adverse SASApp Process... 4/3/2016 1:38...
raw_dosing SASApp Process... 4/3/2016 1:38...
raw_labs SASApp Process... 4/3/2016 1:38...
raw_pain SASApp Process... 4/3/2016 1:38...
DM SASApp Process... 4/3/2016 1:38...
XP SASApp Process... 4/3/2016 1:38...
adsl SASApp Process... 4/3/2016 1:38...
Add
Remove
Up
Down
Run
Save
Cancel
Help

3. Open SAS Enterprise project file, CDISC Mapping and Strategies.egp.
4. Files are expected to be in the same folder as the SAS EG project file to maintain links, else you may need to relink files.
5. Before you can run the Order List script, make sure to import each tab in SDTM_METADATA.xls and ADAM_METADATA.xls files to create temp datasets. You can do this by right mouse clicking on the SDTM_METADATA excel file icon and then select 'Import Data' then in step 2, select each tab for each right mouse click (TOC_METADATA, VARIABLE_METADATA, CODELISTS) and then 'First row contains field names' and finish. Make sure to create in this order to maintain the expected temp dataset names (`SDTM_METADATA`, `SDTM_METADATA_0000`, `SDTM_METADATA_0001`). Once done, delete the original tab tasks for each excel file. The Importing Datasets task is used instead of the PROC IMPORT within some of the macros, which is commented. The metadatafile= macro parameter will be ignored. Repeat process for `ADAM_METADATA`, `ADAM_METADATA_0000`.
6. Note that if you close your SAS EG project and get back in, you may need to rerun each tab import to recreate the temp datasets.
7. The Order List will make sure to open and then run each macro first so that it is available within SAS EG (MAKE_CODELIST_FORMATS, MAKE_DTC_DATE, MAKE_STDM_DY, SMAKE_EMPTY_DATASET, SMAKE_SORT_ORDER, AMAKE_EMPTY_DATASET, AMAKE_SORT_ORDER, CFB, DTC2DT, MERGSUPP).
8. The Order List will run all other programs to create raw, SDTMs and ADaMs (RAW_DEMOGRAPHICS, RAW_ADVERSE, RAW_DOSING, RAW_LABS, RAW_PAIN, DM, XP, AE, LB, ADSL).
9. For the macros to work, make sure SAS EG name the datasets as follows else update the macro to call the correct dataset:

   SDTM.TOCMETADATA = `SDTM_METADATA, called by %smake_sort_order macro`

   SDTM.VARIABLE_METADATA = `SDTM_METADATA_0000, called by %smake_empty_dataset macro`

   SDTM.CODELISTS = `SDTM_METADATA_0001, called by %make_codelist_formats macro`

   ADAM.TOCMETADATA =`ADAM_METADATA, called by %amake_sort_order macro`

   ADAM.VARIABLE_METADATA = `ADAM_METADATA_0000, called by %amake_empty_dataset macro`

raw_demographic

Program | Log | Output Data

Filter and Sort | Query Builder | Data | Describe | Graph | Analyze | Export | Send To

| | subject | trt | gender | race | orace | dob | uniqueid | randdt |
|---|---|---|---|---|---|---|---|---|
| 1 | 101 | 0 | 1 | 3 | BRAZILIAN | 02/05/1974 | UNI101 | 04/02/2010 |
| 2 | 102 | 1 | 2 | 1 | | 11/02/1946 | UNI102 | 02/13/2010 |
| 3 | 103 | 1 | 1 | 2 | | 05/01/1979 | UNI103 | 05/16/2010 |
| 4 | 104 | 0 | 2 | 1 | | 05/01/1972 | UNI104 | 01/02/2010 |
| 5 | 105 | 1 | 1 | 3 | ABORIGINE | 03/02/1979 | UNI105 | 04/20/2010 |
| 6 | 106 | 0 | 2 | 1 | | 05/01/1977 | UNI106 | 04/01/2010 |
| 7 | 201 | 1 | 1 | 3 | LIBYAN | 04/28/1949 | UNI201 | 06/11/2010 |
| 8 | 202 | 0 | 2 | 1 | | 01/13/1967 | UNI202 | 02/23/2010 |
| 9 | 203 | 1 | 1 | 2 | | 01/01/1971 | UNI203 | 06/10/2010 |
| 10 | 204 | 0 | 2 | 1 | | 04/17/1950 | UNI204 | 02/03/2010 |
| 11 | 205 | 1 | 1 | 3 | HMONG | 05/13/1978 | UNI205 | 04/13/2010 |
| 12 | 206 | 1 | 2 | 1 | | 02/09/1948 | UNI206 | 07/01/2010 |
| 13 | 301 | 0 | 1 | 1 | | 04/12/1941 | UNI301 | 02/20/2010 |
| 14 | 302 | 0 | 1 | 2 | | 07/02/1978 | UNI302 | 05/12/2010 |
| 15 | 303 | 1 | 1 | 1 | | 03/02/1967 | UNI303 | 02/19/2010 |
| 16 | 304 | 0 | 1 | 1 | | 03/03/1958 | UNI304 | 05/19/2010 |
| 17 | 305 | 1 | 1 | 1 | | 02/28/1966 | UNI305 | 06/10/2010 |
| 18 | 306 | 0 | 1 | 2 | | 01/02/1960 | UNI306 | 05/23/2010 |
| 19 | 401 | 1 | 2 | 1 | | 10/31/1970 | UNI401 | 06/13/2010 |
| 20 | 402 | 0 | 2 | 2 | | 10/12/1980 | UNI402 | 01/02/2010 |
| 21 | 403 | 1 | 1 | 1 | | 01/23/1974 | UNI403 | 03/03/2010 |
| 22 | 404 | 1 | 1 | 1 | | 03/18/1954 | UNI404 | 04/24/2010 |
| 23 | 405 | 0 | 2 | 1 | | 03/19/1939 | UNI405 | 03/01/2010 |
| 24 | 406 | 1 | 1 | 2 | | 03/19/1970 | UNI406 | 06/12/2010 |
| 25 | 501 | 0 | 1 | 2 | | 06/12/1978 | UNI501 | 02/23/2010 |
| 26 | 502 | 1 | 2 | 1 | | 03/16/1967 | UNI502 | 05/28/2010 |
| 27 | 503 | 1 | 1 | 1 | | 08/14/1962 | UNI503 | 01/21/2010 |

Task Status

raw_adverse

Program | Log | Output Data

Filter and Sort | Query Builder | Data | Describe | Graph | Analyze | Export | Send To

| | subject | bodysys | prefterm | aerel | aesev | aeaction | aestart | aeend | serious | aetext | uniqueid |
|---|---|---|---|---|---|---|---|---|---|---|---|
| 1 | 101 | CARDIAC DISO... | ATRIAL FLUTTE... | 1 | 1 | 1 | 04/05/2010 | 04/05/2010 | N | RACING HEART... | UNI101 |
| 2 | 101 | GASTROINTES... | CONSTIPATION | 2 | 1 | 2 | 06/05/2010 | 06/10/2010 | N | CONSTIPATED | UNI101 |
| 3 | 102 | CARDIAC DISO... | CARDIAC FAILU... | 2 | 2 | 3 | 02/15/2010 | 02/15/2010 | N | CONGESTIVE H... | UNI102 |
| 4 | 102 | PSYCHIATRIC... | DELIRIUM | 1 | 1 | 4 | 02/15/2010 | 02/15/2010 | N | DISORIENTED... | UNI102 |
| 5 | 103 | CARDIAC DISO... | PALPITATIONS | 1 | 1 | 5 | 06/05/2010 | 06/05/2010 | N | HEART POUNDI... | UNI103 |
| 6 | 103 | CARDIAC DISO... | PALPITATIONS | 1 | 2 | 5 | 07/05/2010 | 07/05/2010 | N | HEART POUNDI... | UNI103 |
| 7 | 103 | CARDIAC DISO... | TACHYCARDIA | 2 | 2 | 2 | 07/05/2010 | 07/05/2010 | N | ACCELERATED... | UNI103 |
| 8 | 201 | GASTROINTES... | ABDOMINAL PA... | 3 | 2 | 4 | 07/15/2010 | 07/25/2010 | N | STOMACH PAIN | UNI201 |
| 9 | 201 | GASTROINTES... | ANAL ULCER | 3 | 1 | 1 | 10/12/2010 | 10/12/2010 | N | ANAL ULCER | UNI201 |
| 10 | 205 | GASTROINTES... | CONSTIPATION | 2 | 1 | 4 | 06/17/2010 | 06/27/2010 | N | CONSTIPATED | UNI205 |
| 11 | 205 | GASTROINTES... | DYSPEPSIA | 2 | 2 | 4 | 04/13/2010 | 04/20/2010 | N | UPSET STOMA... | UNI205 |
| 12 | 301 | GASTROINTES... | FLATULENCE | 3 | 3 | 4 | 02/21/2010 | | N | PASSING GAS | UNI301 |
| 13 | 302 | GASTROINTES... | HIATUS HERNIA | 1 | 3 | 2 | 09/05/2010 | 09/05/2010 | N | HIATAL HERNIA | UNI302 |
| 14 | 302 | NERVOUS SYS... | CONVULSION | 1 | 1 | 1 | 10/01/2010 | 10/01/2010 | N | CONVULSIONS | UNI302 |
| 15 | 303 | NERVOUS SYS... | DIZZINESS | 2 | 2 | 2 | 02/20/2010 | 02/20/2010 | N | DIZZY FEELINGS | UNI303 |
| 16 | 303 | NERVOUS SYS... | ESSENTIAL TR... | 1 | 1 | 3 | 02/19/2010 | | N | HAND TREMORS | UNI303 |
| 17 | 304 | PSYCHIATRIC... | CONFUSIONAL... | 1 | 3 | 4 | 05/20/2010 | 05/25/2010 | N | FELT LOST | UNI304 |
| 18 | 304 | PSYCHIATRIC... | DELIRIUM | 1 | 1 | 5 | 05/20/2010 | 05/25/2010 | N | DELIRIOUS | UNI304 |
| 19 | 304 | PSYCHIATRIC... | SLEEP DISORD... | 2 | 1 | 1 | 05/19/2010 | | N | COULD NOT SL... | UNI304 |
| 20 | 305 | CARDIAC DISO... | PALPITATIONS | 1 | 3 | 4 | 10/05/2010 | 10/05/2010 | N | POUNDING HE... | UNI305 |
| 21 | 401 | GASTROINTES... | HEARTBURN | 2 | 2 | 2 | 09/09/2010 | | N | UPSET STOMA... | UNI401 |
| 22 | 402 | GASTROINTES... | TOOTHACHE | 1 | 1 | 1 | 01/05/2010 | | N | MOUTH PAIN | UNI402 |
| 23 | 402 | INFECTIONS A... | NASOPHARYN... | 3 | 3 | 4 | 03/03/2010 | 03/03/2010 | N | COMMON COLD | UNI402 |
| 24 | 402 | PSYCHIATRIC... | ANXIETY | 2 | 1 | 3 | 06/17/2010 | 06/17/2010 | N | ANXIETY | UNI402 |
| 25 | 403 | PSYCHIATRIC... | INSOMNIA | 1 | 1 | 5 | 04/02/2010 | 04/02/2010 | N | INSOMNIA SYM... | UNI403 |
| 26 | 403 | PSYCHIATRIC... | SUICIDAL IDEA... | 1 | 1 | 4 | 06/10/2010 | 06/10/2010 | N | SUICIDAL | UNI403 |
| 27 | 404 | SURGICAL AND... | EAR OPERATION | 2 | 2 | 3 | 05/01/2010 | 05/01/2010 | N | RIGHT EAR SU... | UNI404 |

DOSING

Filter and Sort | Query Builder | Data | Describe | Graph | Analyze | Export | Se

| | subject | startdt | enddt | firstdose | lastdose |
|---|---|---|---|---|---|
| 1 | 101 | 07/31/2010 | 10/10/2010 | 18474 | 18545 |
| 2 | 102 | 03/25/2010 | 08/10/2010 | 18346 | 18484 |
| 3 | 103 | 05/16/2010 | 11/14/2010 | 18398 | 18580 |
| 4 | 104 | 05/26/2010 | 07/04/2010 | 18408 | 18447 |
| 5 | 105 | 07/21/2010 | 10/19/2010 | 18464 | 18554 |
| 6 | 106 | 04/01/2010 | 10/10/2010 | 18353 | 18545 |
| 7 | 201 | 06/11/2010 | 12/11/2010 | 18424 | 18607 |
| 8 | 202 | 02/23/2010 | 05/19/2010 | 18316 | 18401 |
| 9 | 203 | 06/10/2010 | 06/20/2010 | 18423 | 18433 |
| 10 | 204 | 05/05/2010 | 08/03/2010 | 18387 | 18477 |
| 11 | 205 | 04/13/2010 | 10/10/2010 | 18365 | 18545 |
| 12 | 206 | 10/02/2010 | 12/27/2010 | 18537 | 18623 |
| 13 | 301 | 05/19/2010 | 08/22/2010 | 18401 | 18496 |
| 14 | 302 | 08/13/2010 | 11/15/2010 | 18487 | 18581 |
| 15 | 303 | 02/19/2010 | 08/17/2010 | 18312 | 18491 |
| 16 | 304 | 05/19/2010 | 11/19/2010 | 18401 | 18585 |
| 17 | 305 | 06/10/2010 | 12/11/2010 | 18423 | 18607 |
| 18 | 306 | 08/20/2010 | 11/18/2010 | 18494 | 18584 |
| 19 | 401 | 06/13/2010 | 12/09/2010 | 18426 | 18605 |
| 20 | 402 | 04/03/2010 | 07/10/2010 | 18355 | 18453 |
| 21 | 403 | 03/03/2010 | 09/04/2010 | 18324 | 18509 |
| 22 | 404 | 04/24/2010 | 10/25/2010 | 18376 | 18560 |
| 23 | 405 | 03/01/2010 | 08/28/2010 | 18322 | 18502 |
| 24 | 406 | 06/12/2010 | 12/09/2010 | 18425 | 18605 |
| 25 | 501 | 02/23/2010 | 08/17/2010 | 18316 | 18491 |

raw_labs

Program | Log | Output Data

Filter and Sort | Query Builder | Data | Describe | Graph | Analyze | Export | Send To

| | subject | month | labcat | labtest | colunits | nresult | lownorm | highnorm | labdate | uniqueid |
|---|---|---|---|---|---|---|---|---|---|---|
| 1 | 101 | 0 | CHEMISTRY | ALBUMIN | g/dL | 3.3 | 3.4 | 5.4 | 04/02/2010 | UNI101 |
| 2 | 101 | 1 | CHEMISTRY | ALBUMIN | g/dL | 4.1 | 3.4 | 5.4 | 07/03/2010 | UNI101 |
| 3 | 101 | 2 | CHEMISTRY | ALBUMIN | g/dL | 5.5 | 3.4 | 5.4 | 10/10/2010 | UNI101 |
| 4 | 101 | 0 | CHEMISTRY | ALK. PHOS. | IU/L | 33 | 20 | 140 | 04/02/2010 | UNI101 |
| 5 | 101 | 1 | CHEMISTRY | ALK. PHOS. | IU/L | 49 | 20 | 140 | 07/03/2010 | UNI101 |
| 6 | 101 | 2 | CHEMISTRY | ALK. PHOS. | IU/L | 200 | 20 | 140 | 10/10/2010 | UNI101 |
| 7 | 101 | 0 | CHEMISTRY | ALT (SGPT) | IU/L | 10 | 5 | 35 | 04/02/2010 | UNI101 |
| 8 | 101 | 1 | CHEMISTRY | ALT (SGPT) | IU/L | 22 | 5 | 35 | 07/03/2010 | UNI101 |
| 9 | 101 | 2 | CHEMISTRY | ALT (SGPT) | IU/L | 33 | 5 | 35 | 10/10/2010 | UNI101 |
| 10 | 101 | 0 | CHEMISTRY | AST (SGOT) | IU/L | 12 | 10 | 34 | 04/02/2010 | UNI101 |
| 11 | 101 | 1 | CHEMISTRY | AST (SGOT) | IU/L | 40 | 10 | 34 | 07/03/2010 | UNI101 |
| 12 | 101 | 2 | CHEMISTRY | AST (SGOT) | IU/L | 44 | 10 | 34 | 10/10/2010 | UNI101 |
| 13 | 101 | 0 | CHEMISTRY | DIRECT BILI | mg/dL | 0.1 | 0 | 0.3 | 04/02/2010 | UNI101 |
| 14 | 101 | 1 | CHEMISTRY | DIRECT BILI | mg/dL | 0.2 | 0 | 0.3 | 07/03/2010 | UNI101 |
| 15 | 101 | 2 | CHEMISTRY | DIRECT BILI | mg/dL | 0.1 | 0 | 0.3 | 10/10/2010 | UNI101 |
| 16 | 101 | 0 | CHEMISTRY | GGTP | IU/L | 5 | 0 | 51 | 04/02/2010 | UNI101 |
| 17 | 101 | 1 | CHEMISTRY | GGTP | IU/L | 15 | 0 | 51 | 07/03/2010 | UNI101 |
| 18 | 101 | 2 | CHEMISTRY | GGTP | IU/L | 15 | 0 | 51 | 10/10/2010 | UNI101 |
| 19 | 101 | 0 | HEMATOLOGY | HEMATOCRIT | % | 31 | 35 | 49 | 04/02/2010 | UNI101 |
| 20 | 101 | 1 | HEMATOLOGY | HEMATOCRIT | % | 39 | 35 | 49 | 07/03/2010 | UNI101 |
| 21 | 101 | 2 | HEMATOLOGY | HEMATOCRIT | % | 44 | 35 | 49 | 10/10/2010 | UNI101 |
| 22 | 101 | 0 | HEMATOLOGY | HEMOGLOBIN | g/dL | 11.5 | 11.7 | 15.9 | 04/02/2010 | UNI101 |
| 23 | 101 | 1 | HEMATOLOGY | HEMOGLOBIN | g/dL | 13.2 | 11.7 | 15.9 | 07/03/2010 | UNI101 |
| 24 | 101 | 2 | HEMATOLOGY | HEMOGLOBIN | g/dL | 14.3 | 11.7 | 15.9 | 10/10/2010 | UNI101 |
| 25 | 101 | 0 | CHEMISTRY | TOTAL BILI | mg/dL | 1 | 0.3 | 1.9 | 04/02/2010 | UNI101 |
| 26 | 101 | 1 | CHEMISTRY | TOTAL BILI | mg/dL | 0.5 | 0.3 | 1.9 | 07/03/2010 | UNI101 |
| 27 | 101 | 2 | CHEMISTRY | TOTAL BILI | mg/dL | 2.5 | 0.3 | 1.9 | 10/10/2010 | UNI101 |

raw_pain

Program | Log | Output Data

Filter and Sort | Query Builder | Data | Describe | Graph | Analyze | Export | Send To

| | subject | randomizedt | month3dt | month6dt | painbase | pain3mo | pain6mo | uniqueid |
|---|---|---|---|---|---|---|---|---|
| 1 | 101 | 04/02/2010 | 07/03/2010 | 10/10/2010 | 3 | 2 | 1 | UNI101 |
| 2 | 102 | 02/13/2010 | 05/10/2010 | 08/11/2010 | 3 | 3 | 1 | UNI102 |
| 3 | 103 | 05/15/2010 | 08/15/2010 | 11/15/2010 | 3 | 3 | 0 | UNI103 |
| 4 | 104 | 01/02/2010 | 04/03/2010 | 07/04/2010 | 2 | 0 | 0 | UNI104 |
| 5 | 105 | 04/20/2010 | 07/20/2010 | 10/19/2010 | 3 | 3 | 1 | UNI105 |
| 6 | 106 | 04/01/2010 | 07/05/2010 | 10/10/2010 | 3 | 0 | 0 | UNI106 |
| 7 | 201 | 06/10/2010 | 09/09/2010 | 12/12/2010 | 3 | 2 | 0 | UNI201 |
| 8 | 202 | 01/23/2010 | 04/20/2010 | 07/20/2010 | 3 | 1 | 1 | UNI202 |
| 9 | 203 | 06/10/2010 | | | 3 | | | UNI203 |
| 10 | 204 | 02/03/2010 | 05/04/2010 | 08/05/2010 | 3 | 2 | 1 | UNI204 |
| 11 | 205 | 04/13/2010 | 07/12/2010 | 10/10/2010 | 3 | 2 | 3 | UNI205 |
| 12 | 206 | 07/01/2010 | 10/01/2010 | 12/28/2010 | 2 | 2 | 0 | UNI206 |
| 13 | 301 | 02/20/2010 | 05/19/2010 | 08/22/2010 | 3 | 1 | 1 | UNI301 |
| 14 | 302 | 05/12/2010 | 08/13/2010 | 11/15/2010 | 3 | 3 | 3 | UNI302 |
| 15 | 303 | 02/19/2010 | 05/17/2010 | 08/17/2010 | 3 | 2 | 1 | UNI303 |
| 16 | 304 | 05/19/2010 | 08/15/2010 | 11/20/2010 | 3 | 0 | 0 | UNI304 |
| 17 | 305 | 06/10/2010 | 09/09/2010 | 12/12/2010 | 3 | 3 | 0 | UNI305 |
| 18 | 306 | 05/23/2010 | 08/20/2010 | 11/19/2010 | 3 | 0 | 0 | UNI306 |
| 19 | 401 | 06/13/2010 | 09/11/2010 | 12/10/2010 | 3 | 3 | 3 | UNI401 |
| 20 | 402 | 01/02/2010 | 04/02/2010 | 07/10/2010 | 2 | 3 | 3 | UNI402 |
| 21 | 403 | 03/03/2010 | 06/04/2010 | 09/05/2010 | 2 | 3 | 1 | UNI403 |
| 22 | 404 | 04/23/2010 | 07/24/2010 | 10/26/2010 | 2 | 3 | 0 | UNI404 |
| 23 | 405 | 02/28/2010 | 05/25/2010 | 08/28/2010 | 3 | 0 | 0 | UNI405 |
| 24 | 406 | 06/12/2010 | 09/10/2010 | 12/09/2010 | 3 | 3 | 3 | UNI406 |
| 25 | 501 | 02/23/2010 | 05/20/2010 | 08/17/2010 | 3 | 0 | 0 | UNI501 |
| 26 | 502 | 05/27/2010 | 08/25/2010 | 11/20/2010 | 2 | 0 | 0 | UNI502 |
| 27 | 503 | 01/19/2010 | 04/20/2010 | 07/19/2010 | 1 | 0 | 0 | UNI503 |

DM

Filter and Sort | Query Builder | Data | Describe | Graph | Analyze | Export | Send To

| | STUDYID | DOMAIN | USUBJID | SUBJID | RFSTDTC | RFENDTC | SITEID | BRTHDTC | AGE | AGEU | SEX | RACE | ARMCD |
|---|---|---|---|---|---|---|---|---|---|---|---|---|---|
| 1 | XYZ123 | DM | UNI101 | 101 | 2010-07-31 | 2010-10-10 | 100 | 1974-02-05 | 36 | YEARS | M | OTHER | PLACEBO |
| 2 | XYZ123 | DM | UNI102 | 102 | 2010-03-25 | 2010-08-10 | 100 | 1946-11-02 | 63 | YEARS | F | WHITE | ALG123 |
| 3 | XYZ123 | DM | UNI103 | 103 | 2010-05-16 | 2010-11-14 | 100 | 1979-05-01 | 31 | YEARS | M | BLACK OR AFRI... | ALG123 |
| 4 | XYZ123 | DM | UNI104 | 104 | 2010-05-26 | 2010-07-04 | 100 | 1972-05-01 | 38 | YEARS | F | WHITE | PLACEBO |
| 5 | XYZ123 | DM | UNI105 | 105 | 2010-07-21 | 2010-10-19 | 100 | 1979-03-02 | 31 | YEARS | M | OTHER | ALG123 |
| 6 | XYZ123 | DM | UNI106 | 106 | 2010-04-01 | 2010-10-10 | 100 | 1977-05-01 | 32 | YEARS | F | WHITE | PLACEBO |
| 7 | XYZ123 | DM | UNI201 | 201 | 2010-06-11 | 2010-12-11 | 200 | 1949-04-28 | 61 | YEARS | M | OTHER | ALG123 |
| 8 | XYZ123 | DM | UNI202 | 202 | 2010-02-23 | 2010-05-19 | 200 | 1967-01-13 | 43 | YEARS | F | WHITE | PLACEBO |
| 9 | XYZ123 | DM | UNI203 | 203 | 2010-06-10 | 2010-06-20 | 200 | 1971-01-01 | 39 | YEARS | M | BLACK OR AFRI... | ALG123 |
| 10 | XYZ123 | DM | UNI204 | 204 | 2010-05-05 | 2010-08-03 | 200 | 1950-04-17 | 60 | YEARS | F | WHITE | PLACEBO |
| 11 | XYZ123 | DM | UNI205 | 205 | 2010-04-13 | 2010-10-10 | 200 | 1978-05-13 | 31 | YEARS | M | OTHER | ALG123 |
| 12 | XYZ123 | DM | UNI206 | 206 | 2010-10-02 | 2010-12-27 | 200 | 1948-02-09 | 62 | YEARS | F | WHITE | ALG123 |
| 13 | XYZ123 | DM | UNI301 | 301 | 2010-05-19 | 2010-08-22 | 300 | 1941-04-12 | 69 | YEARS | M | WHITE | PLACEBO |
| 14 | XYZ123 | DM | UNI302 | 302 | 2010-08-13 | 2010-11-15 | 300 | 1978-07-02 | 32 | YEARS | M | BLACK OR AFRI... | PLACEBO |
| 15 | XYZ123 | DM | UNI303 | 303 | 2010-02-19 | 2010-08-17 | 300 | 1967-03-02 | 42 | YEARS | M | WHITE | ALG123 |
| 16 | XYZ123 | DM | UNI304 | 304 | 2010-05-19 | 2010-11-19 | 300 | 1958-03-03 | 52 | YEARS | M | WHITE | PLACEBO |
| 17 | XYZ123 | DM | UNI305 | 305 | 2010-06-10 | 2010-12-11 | 300 | 1966-02-28 | 44 | YEARS | M | WHITE | ALG123 |
| 18 | XYZ123 | DM | UNI306 | 306 | 2010-08-20 | 2010-11-18 | 300 | 1960-01-02 | 50 | YEARS | M | BLACK OR AFRI... | PLACEBO |
| 19 | XYZ123 | DM | UNI401 | 401 | 2010-06-13 | 2010-12-09 | 400 | 1970-10-31 | 39 | YEARS | F | WHITE | ALG123 |
| 20 | XYZ123 | DM | UNI402 | 402 | 2010-04-03 | 2010-07-10 | 400 | 1980-10-12 | 29 | YEARS | F | BLACK OR AFRI... | PLACEBO |
| 21 | XYZ123 | DM | UNI403 | 403 | 2010-03-03 | 2010-09-04 | 400 | 1974-01-23 | 36 | YEARS | M | WHITE | ALG123 |
| 22 | XYZ123 | DM | UNI404 | 404 | 2010-04-24 | 2010-10-25 | 400 | 1954-03-18 | 56 | YEARS | M | WHITE | ALG123 |
| 23 | XYZ123 | DM | UNI405 | 405 | 2010-03-01 | 2010-08-28 | 400 | 1939-03-19 | 70 | YEARS | F | WHITE | PLACEBO |
| 24 | XYZ123 | DM | UNI406 | 406 | 2010-06-12 | 2010-12-09 | 400 | 1970-03-19 | 40 | YEARS | M | BLACK OR AFRI... | ALG123 |

AE

Filter and Sort | Query Builder | Data | Describe | Graph | Analyze | Export | Send To

| | STUDYID | DOMAIN | USUBJID | AESEQ | AETERM | AEDECOD | AEBODSYS | AESEV | AESER | AEACN | AEREL | AESTDTC | AEENDTC |
|---|---|---|---|---|---|---|---|---|---|---|---|---|---|
| 1 | XYZ123 | AE | UNI101 | 1 | RACING HEART... | ATRIAL FLUTTE... | CARDIAC DISO... | MILD | N | DRUG INTERRU... | NOT RELATED | 2010-04-05 | 2010-04-05 |
| 2 | XYZ123 | AE | UNI101 | 2 | CONSTIPATED | CONSTIPATION | GASTROINTES... | MILD | N | DOSE REDUCED | POSSIBLY REL... | 2010-06-05 | 2010-06-10 |
| 3 | XYZ123 | AE | UNI102 | 1 | CONGESTIVE H... | CARDIAC FAILU... | CARDIAC DISO... | MODERATE | N | DOSE INCREAS... | POSSIBLY REL... | 2010-02-15 | 2010-02-15 |
| 4 | XYZ123 | AE | UNI102 | 2 | DISORIENTED... | DELIRIUM | PSYCHIATRIC... | MILD | N | DOSE NOT CHA... | NOT RELATED | 2010-02-15 | 2010-02-15 |
| 5 | XYZ123 | AE | UNI103 | 1 | HEART POUNDI... | PALPITATIONS | CARDIAC DISO... | MILD | N | UNKNOWN | NOT RELATED | 2010-06-05 | 2010-06-05 |
| 6 | XYZ123 | AE | UNI103 | 2 | HEART POUNDI... | PALPITATIONS | CARDIAC DISO... | MODERATE | N | UNKNOWN | NOT RELATED | 2010-07-05 | 2010-07-05 |
| 7 | XYZ123 | AE | UNI103 | 3 | ACCELERATED... | TACHYCARDIA | CARDIAC DISO... | MODERATE | N | DOSE REDUCED | POSSIBLY REL... | 2010-07-05 | 2010-07-05 |
| 8 | XYZ123 | AE | UNI201 | 1 | STOMACH PAIN | ABDOMINAL PA... | GASTROINTES... | MODERATE | N | DOSE NOT CHA... | PROBABLY REL... | 2010-07-15 | 2010-07-25 |
| 9 | XYZ123 | AE | UNI201 | 2 | ANAL ULCER | ANAL ULCER | GASTROINTES... | MILD | N | DRUG INTERRU... | PROBABLY REL... | 2010-10-12 | 2010-10-12 |
| 10 | XYZ123 | AE | UNI205 | 1 | CONSTIPATED | CONSTIPATION | GASTROINTES... | MILD | N | DOSE NOT CHA... | POSSIBLY REL... | 2010-06-17 | 2010-06-27 |
| 11 | XYZ123 | AE | UNI205 | 2 | UPSET STOMA... | DYSPEPSIA | GASTROINTES... | MODERATE | N | DOSE NOT CHA... | POSSIBLY REL... | 2010-04-13 | 2010-04-20 |
| 12 | XYZ123 | AE | UNI301 | 1 | PASSING GAS | FLATULENCE | GASTROINTES... | SEVERE | N | DOSE NOT CHA... | PROBABLY REL... | 2010-02-21 | |
| 13 | XYZ123 | AE | UNI302 | 1 | CONVULSIONS | CONVULSION | NERVOUS SYS... | MILD | N | DRUG INTERRU... | NOT RELATED | 2010-10-01 | 2010-10-01 |
| 14 | XYZ123 | AE | UNI302 | 2 | HIATAL HERNIA | HIATUS HERNIA | GASTROINTES... | SEVERE | N | DOSE REDUCED | NOT RELATED | 2010-09-05 | 2010-09-05 |
| 15 | XYZ123 | AE | UNI303 | 1 | DIZZY FEELINGS | DIZZINESS | NERVOUS SYS... | MODERATE | N | DOSE REDUCED | POSSIBLY REL... | 2010-02-20 | 2010-02-20 |
| 16 | XYZ123 | AE | UNI303 | 2 | HAND TREMORS | ESSENTIAL TR... | NERVOUS SYS... | MILD | N | DOSE INCREAS... | NOT RELATED | 2010-02-19 | |
| 17 | XYZ123 | AE | UNI304 | 1 | FELT LOST | CONFUSIONAL... | PSYCHIATRIC... | SEVERE | N | DOSE NOT CHA... | NOT RELATED | 2010-05-20 | 2010-05-25 |
| 18 | XYZ123 | AE | UNI304 | 2 | DELIRIOUS | DELIRIUM | PSYCHIATRIC... | MILD | N | UNKNOWN | NOT RELATED | 2010-05-20 | 2010-05-25 |
| 19 | XYZ123 | AE | UNI304 | 3 | COULD NOT SL... | SLEEP DISORD... | PSYCHIATRIC... | MILD | N | DRUG INTERRU... | POSSIBLY REL... | 2010-05-19 | |
| 20 | XYZ123 | AE | UNI305 | 1 | POUNDING HE... | PALPITATIONS | CARDIAC DISO... | SEVERE | N | DOSE NOT CHA... | NOT RELATED | 2010-10-05 | 2010-10-05 |
| 21 | XYZ123 | AE | UNI401 | 1 | UPSET STOMA... | HEARTBURN | GASTROINTES... | MODERATE | N | DOSE REDUCED | POSSIBLY REL... | 2010-09-09 | |
| 22 | XYZ123 | AE | UNI402 | 1 | ANXIETY | ANXIETY | PSYCHIATRIC... | MILD | N | DOSE INCREAS... | POSSIBLY REL... | 2010-06-17 | 2010-06-17 |
| 23 | XYZ123 | AE | UNI402 | 2 | COMMON COLD | NASOPHARYN... | INFECTIONS A... | SEVERE | N | DOSE NOT CHA... | PROBABLY REL... | 2010-03-03 | 2010-03-03 |
| 24 | XYZ123 | AE | UNI402 | 3 | MOUTH PAIN | TOOTHACHE | GASTROINTES... | MILD | N | DRUG INTERRU... | NOT RELATED | 2010-01-05 | |

LB

Filter and Sort | Query Builder | Data | Describe | Graph | Analyze | Export | Send To

| | STUDYID | DOMAIN | USUBJID | LBSEQ | LBTESTCD | LBTEST | LBCAT | LBORRES | LBORRESU | LBORNRLO | LBORNRHI | LBSTRESC | LBSTRESN |
|---|---|---|---|---|---|---|---|---|---|---|---|---|---|
| 1 | XYZ123 | LB | UNI101 | 1 | ALB | Albumin; Microal... | CHEMISTRY | 3.3 | g/dL | 3.4 | 5.4 | 3.3 | 3.3 |
| 2 | XYZ123 | LB | UNI101 | 2 | ALB | Albumin; Microal... | CHEMISTRY | 4.1 | g/dL | 3.4 | 5.4 | 4.1 | 4.1 |
| 3 | XYZ123 | LB | UNI101 | 3 | ALB | Albumin; Microal... | CHEMISTRY | 5.5 | g/dL | 3.4 | 5.4 | 5.5 | 5.5 |
| 4 | XYZ123 | LB | UNI101 | 4 | ALP | Alkaline Phosph... | CHEMISTRY | 33 | IU/L | 20 | 140 | 33 | 33 |
| 5 | XYZ123 | LB | UNI101 | 5 | ALP | Alkaline Phosph... | CHEMISTRY | 49 | IU/L | 20 | 140 | 49 | 49 |
| 6 | XYZ123 | LB | UNI101 | 6 | ALP | Alkaline Phosph... | CHEMISTRY | 200 | IU/L | 20 | 140 | 200 | 200 |
| 7 | XYZ123 | LB | UNI101 | 7 | ALT | Alanine Aminotra... | CHEMISTRY | 10 | IU/L | 5 | 35 | 10 | 10 |
| 8 | XYZ123 | LB | UNI101 | 8 | ALT | Alanine Aminotra... | CHEMISTRY | 22 | IU/L | 5 | 35 | 22 | 22 |
| 9 | XYZ123 | LB | UNI101 | 9 | ALT | Alanine Aminotra... | CHEMISTRY | 33 | IU/L | 5 | 35 | 33 | 33 |
| 10 | XYZ123 | LB | UNI101 | 10 | AST | Aspartate Aminot... | CHEMISTRY | 12 | IU/L | 10 | 34 | 12 | 12 |
| 11 | XYZ123 | LB | UNI101 | 11 | AST | Aspartate Aminot... | CHEMISTRY | 40 | IU/L | 10 | 34 | 40 | 40 |
| 12 | XYZ123 | LB | UNI101 | 12 | AST | Aspartate Aminot... | CHEMISTRY | 44 | IU/L | 10 | 34 | 44 | 44 |
| 13 | XYZ123 | LB | UNI101 | 13 | BILDIR | Direct Bilirubin | CHEMISTRY | 0.1 | mg/dL | 0 | 0.3 | 0.1 | 0.1 |
| 14 | XYZ123 | LB | UNI101 | 14 | BILDIR | Direct Bilirubin | CHEMISTRY | 0.2 | mg/dL | 0 | 0.3 | 0.2 | 0.2 |
| 15 | XYZ123 | LB | UNI101 | 15 | BILDIR | Direct Bilirubin | CHEMISTRY | 0.1 | mg/dL | 0 | 0.3 | 0.1 | 0.1 |
| 16 | XYZ123 | LB | UNI101 | 16 | BILI | Bilirubin; Total Bi... | CHEMISTRY | 1 | mg/dL | 0.3 | 1.9 | 1 | 1 |
| 17 | XYZ123 | LB | UNI101 | 17 | BILI | Bilirubin; Total Bi... | CHEMISTRY | 0.5 | mg/dL | 0.3 | 1.9 | 0.5 | 0.5 |
| 18 | XYZ123 | LB | UNI101 | 18 | BILI | Bilirubin; Total Bi... | CHEMISTRY | 2.5 | mg/dL | 0.3 | 1.9 | 2.5 | 2.5 |
| 19 | XYZ123 | LB | UNI101 | 19 | GGT | Gamma Glutamy... | CHEMISTRY | 5 | IU/L | 0 | 51 | 5 | 5 |
| 20 | XYZ123 | LB | UNI101 | 20 | GGT | Gamma Glutamy... | CHEMISTRY | 15 | IU/L | 0 | 51 | 15 | 15 |
| 21 | XYZ123 | LB | UNI101 | 21 | GGT | Gamma Glutamy... | CHEMISTRY | 15 | IU/L | 0 | 51 | 15 | 15 |
| 22 | XYZ123 | LB | UNI101 | 22 | PROT | Protein | CHEMISTRY | 6.4 | g/dL | 6 | 8.3 | 6.4 | 6.4 |
| 23 | XYZ123 | LB | UNI101 | 23 | PROT | Protein | CHEMISTRY | 7 | g/dL | 6 | 8.3 | 7 | 7 |
| 24 | XYZ123 | LB | UNI101 | 24 | PROT | Protein | CHEMISTRY | 8.2 | g/dL | 6 | 8.3 | 8.2 | 8.2 |

ADSL

Filter and Sort | Query Builder | Data | Describe | Graph | Analyze | Export | Send To

| | STUDYID | USUBJID | SUBJID | RANDDT | TRTSDT | TRTEDT | SITEID | BRTHDT | AGE | AGEU | AGEGR1 | AGEGR1N | SEX |
|---|---|---|---|---|---|---|---|---|---|---|---|---|---|
| 1 | XYZ123 | UNI101 | 101 | 2010-04-02 | 2010-07-31 | 2010-10-10 | 100 | 1974-02-05 | 36 | YEARS | ... | 36 | M |
| 2 | XYZ123 | UNI102 | 102 | 2010-02-13 | 2010-03-25 | 2010-08-10 | 100 | 1946-11-02 | 63 | YEARS | ... | 63 | F |
| 3 | XYZ123 | UNI103 | 103 | 2010-05-16 | 2010-05-16 | 2010-11-14 | 100 | 1979-05-01 | 31 | YEARS | ... | 31 | M |
| 4 | XYZ123 | UNI104 | 104 | 2010-01-02 | 2010-05-26 | 2010-07-04 | 100 | 1972-05-01 | 38 | YEARS | ... | 38 | F |
| 5 | XYZ123 | UNI105 | 105 | 2010-04-20 | 2010-07-21 | 2010-10-19 | 100 | 1979-03-02 | 31 | YEARS | ... | 31 | M |
| 6 | XYZ123 | UNI106 | 106 | 2010-04-01 | 2010-04-01 | 2010-10-10 | 100 | 1977-05-01 | 32 | YEARS | ... | 32 | F |
| 7 | XYZ123 | UNI201 | 201 | 2010-06-11 | 2010-06-11 | 2010-12-11 | 200 | 1949-04-28 | 61 | YEARS | ... | 61 | M |
| 8 | XYZ123 | UNI202 | 202 | 2010-02-23 | 2010-02-23 | 2010-05-19 | 200 | 1967-01-13 | 43 | YEARS | ... | 43 | F |
| 9 | XYZ123 | UNI203 | 203 | 2010-06-10 | 2010-06-10 | 2010-06-20 | 200 | 1971-01-01 | 39 | YEARS | ... | 39 | M |
| 10 | XYZ123 | UNI204 | 204 | 2010-02-03 | 2010-05-05 | 2010-08-03 | 200 | 1950-04-17 | 60 | YEARS | ... | 60 | F |
| 11 | XYZ123 | UNI205 | 205 | 2010-04-13 | 2010-04-13 | 2010-10-10 | 200 | 1978-05-13 | 31 | YEARS | ... | 31 | M |
| 12 | XYZ123 | UNI206 | 206 | 2010-07-01 | 2010-10-02 | 2010-12-27 | 200 | 1948-02-09 | 62 | YEARS | ... | 62 | F |
| 13 | XYZ123 | UNI301 | 301 | 2010-02-20 | 2010-05-19 | 2010-08-22 | 300 | 1941-04-12 | 69 | YEARS | ... | 69 | M |
| 14 | XYZ123 | UNI302 | 302 | 2010-05-12 | 2010-08-13 | 2010-11-15 | 300 | 1978-07-02 | 32 | YEARS | ... | 32 | M |
| 15 | XYZ123 | UNI303 | 303 | 2010-02-19 | 2010-02-19 | 2010-08-17 | 300 | 1967-03-02 | 42 | YEARS | ... | 42 | M |
| 16 | XYZ123 | UNI304 | 304 | 2010-05-19 | 2010-05-19 | 2010-11-19 | 300 | 1958-03-03 | 52 | YEARS | ... | 52 | M |
| 17 | XYZ123 | UNI305 | 305 | 2010-06-10 | 2010-06-10 | 2010-12-11 | 300 | 1966-02-28 | 44 | YEARS | ... | 44 | M |
| 18 | XYZ123 | UNI306 | 306 | 2010-05-23 | 2010-08-20 | 2010-11-18 | 300 | 1960-01-02 | 50 | YEARS | ... | 50 | M |
| 19 | XYZ123 | UNI401 | 401 | 2010-06-13 | 2010-06-13 | 2010-12-09 | 400 | 1970-10-31 | 39 | YEARS | ... | 39 | F |
| 20 | XYZ123 | UNI402 | 402 | 2010-01-02 | 2010-04-03 | 2010-07-10 | 400 | 1980-10-12 | 29 | YEARS | ... | 29 | F |
| 21 | XYZ123 | UNI403 | 403 | 2010-03-03 | 2010-03-03 | 2010-09-04 | 400 | 1974-01-23 | 36 | YEARS | ... | 36 | M |
| 22 | XYZ123 | UNI404 | 404 | 2010-04-24 | 2010-04-24 | 2010-10-25 | 400 | 1954-03-18 | 56 | YEARS | ... | 56 | M |
| 23 | XYZ123 | UNI405 | 405 | 2010-03-01 | 2010-03-01 | 2010-08-28 | 400 | 1939-03-19 | 70 | YEARS | ... | 70 | F |
| 24 | XYZ123 | UNI406 | 406 | 2010-06-12 | 2010-06-12 | 2010-12-09 | 400 | 1970-03-19 | 40 | YEARS | ... | 40 | M |

Task Status